

# PLAN DE INCADRARE IN ZONA

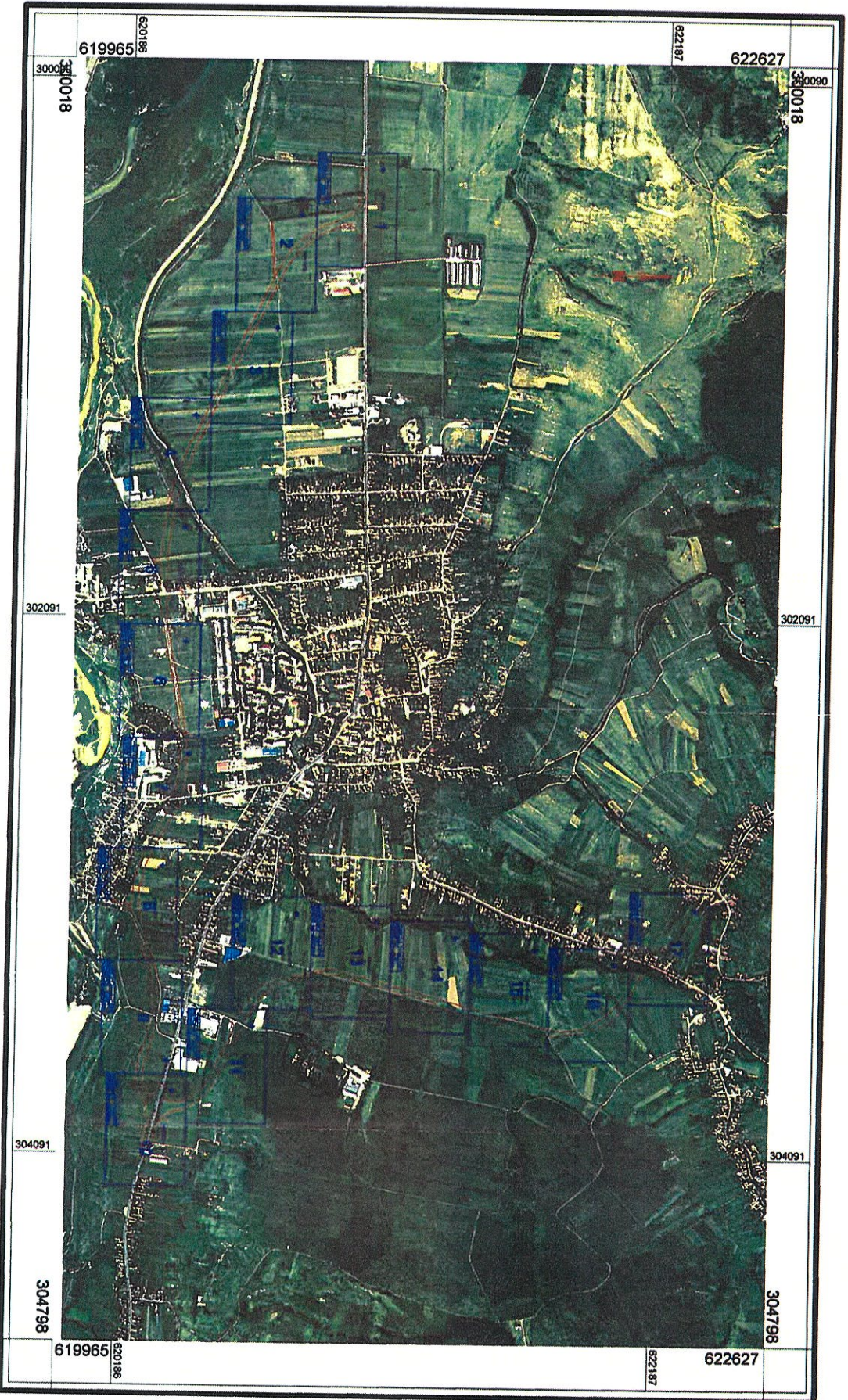

Scara 1:20000



**BUDA  
AURELIAN-  
STELIAN**

Semnat digital de  
BUDA AURELIAN-  
STELIAN  
Data: 2021.06.23  
13:24:13 +03'00'

# Marioara

## Trinc



Digitally signed by Marioara Trinc  
DN: c=RO, l=Oradea, o=OCPi Bihor,  
cn=Marioara Trinc,  
serialNumber=TM37, st=Bihor,  
givenName=Marioara, sn=Trinc  
Date: 2021.06.24 08:53:03 +03'00'

### PLAN DE SITUATIE

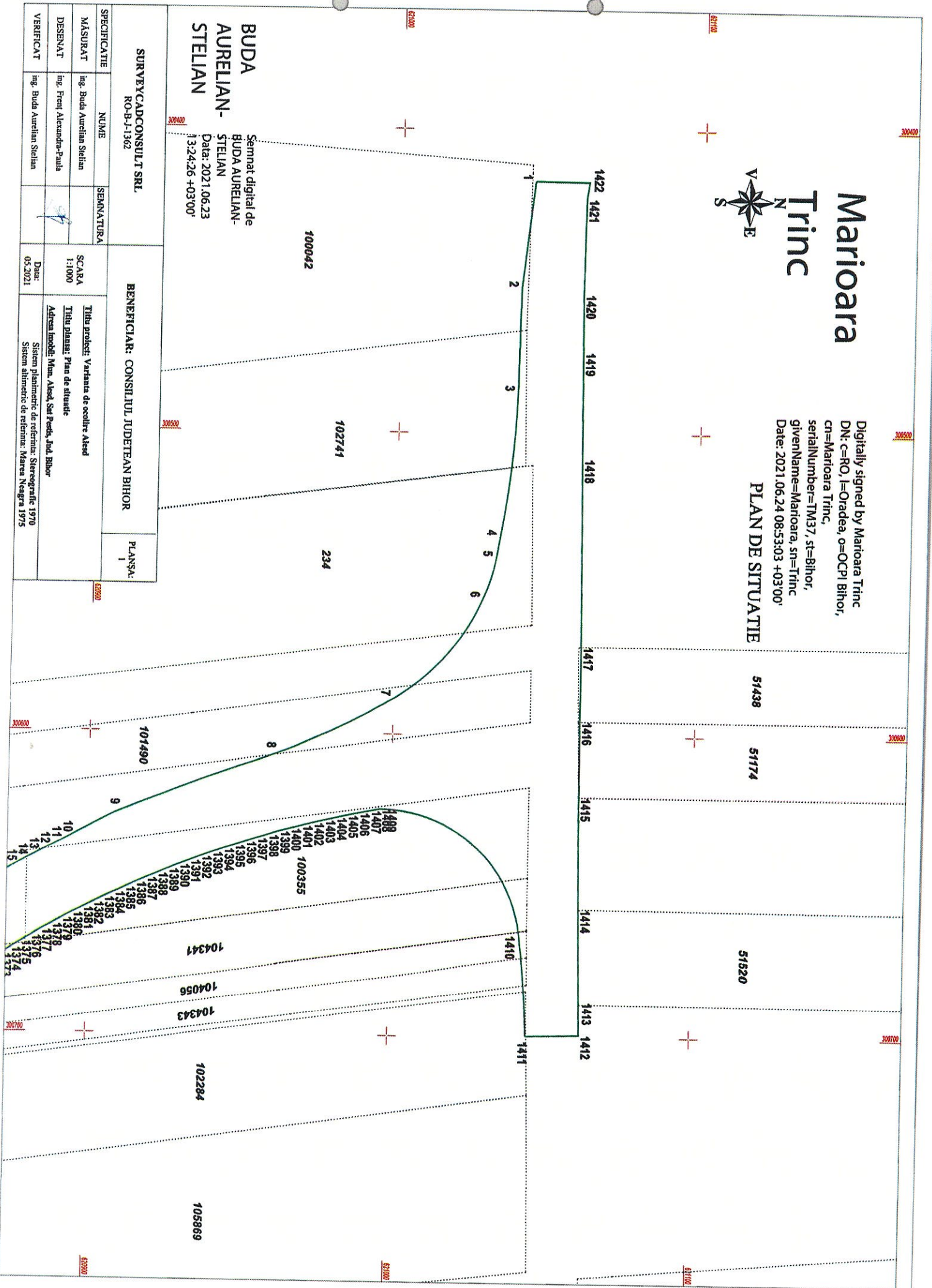

**BUDA  
AURELIAN-  
STELIAN**

Semnat digital de  
BUDA AURELIAN-  
STELIAN  
Data: 2021.06.23  
13:24:26 +03'00'

**SURVEYCADCONSULT SRL**  
RO-B-11562

**BENEFICIAR: CONSILIUL JUDETEAN BIHOR**

**PLANSĂ:**  
1

SPECIFICATIE	NUME	SEMANTURA
MĂSURAT	ing. Buda Aurelian Stelian	SCARA 1:1000
DESENAT	ing. Freni Alexandru-Paula	Titlu proiect: Varianta de ocultire Altesd Titlu planșă: Plan de situație Adresa lucrării: Man. Altesd, Sat. Peda, Jod. Bihor
VERIFICAT	ing. Buda Aurelian Stelian	Data: 05.2021

Sistem planimetric de referință: Stereografic 1970  
Sistem altimetric de referință: Marea Neagră 1975



PLAN DE SITUATIE

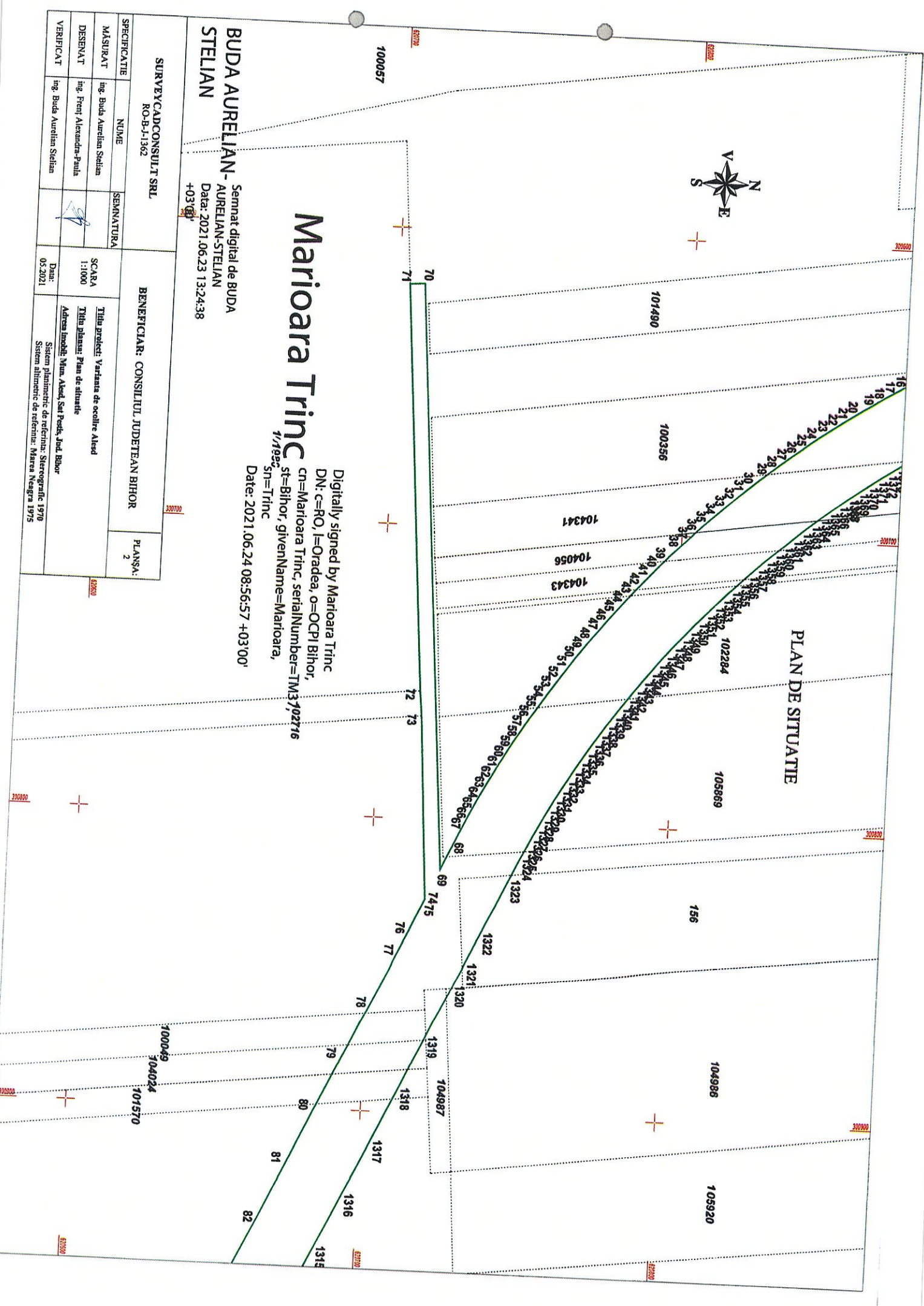

**BUDA AURELIAN - AURELIAN-STELIAN**  
Semnat digital de BUDA AURELIAN-STELIAN  
Data: 2021.06.23 13:24:38 +03'00'

**Marioara Trinc**  
1/1995  
Date: 2021.06.24 08:56:57 +03'00'

Digitally signed by Marioara Trinc  
DN: c=RO, l=Oradea, o=OCPI Bihor,  
cn=Marioara Trinc, serialNumber=TM3702716  
st=Bihor, givenName=Marioara,  
sn=Trinc

<b>SURVEYCADCONSULT SRL</b> RO-B-J-1362		<b>BENEFICIAR: CONSILIUL JUDETEAN BIHOR</b>		<b>PLANSĂ:</b> 2
<b>SPECIFICATIE</b>	<b>NUME</b>	<b>SEMNATURA</b>		
<b>MĂSURAT</b>	Ing. Buda Aurelian Stelian			
<b>DESENYAT</b>	Ing. Frenț Alexandra-Paula		<b>SCARA</b> 1:1000	<b>Titlu proiect:</b> Varianta de ocultire Alaed <b>Titlu planșă:</b> Plan de situație <b>Adresa Imobil:</b> Mtm. Alaed, Sui Pesti, Jnd. Bihor
<b>VERIFICAT</b>	Ing. Buda Aurelian Stelian		<b>Data:</b> 05.2021	<b>Sistem planimetric de referință:</b> Stereografic, 1970 <b>Sistem altimetric de referință:</b> Marea Neagră 1975



# Marioara Trinc

Digitally signed by Mariara Trinc  
DN: c=RO, f=Oradea, o=DCCI  
Bihor, cn=Marioara Trinc,  
serialNumber=TM37, st=Bihor,  
givenName=Marioara, sn=Trinc  
Date: 2021.06.24 09:01:04 +03'00'

## PLAN DE SITUATIE

**BUDA AURELIAN-  
STELIAN**  
Semnat digital de BUDA  
AURELIAN-STELIAN  
Data: 2021.06.23  
13:24:47 +03'00'

**SURVEYCADCONSULT SRL**  
RC-B-1-1362

**BENEFICIAR: CONSILIUL JUDETEAN BIHOR**

PLANSĂ:  
3

SPECIFICATIE	NUME	SEMANTURA	
MĂSURAT	ing. Buda Aurelian Stelian		SCARA 1:1000
DESENAT	ing. Frca Alexandru Paula		Titlu proiect: Varianta de ocultire Alsed Titlu planșă: Plan de situație
VERIFICAT	ing. Buda Aurelian Stelian		Adresa imobil: Mem. Alsed, Sat Peste, Jnd. Bihor Sistem planșometric de referință: Stereografic 1970 Sistem altimetric de referință: Marea Neagră 1975
	Data:		05.2021

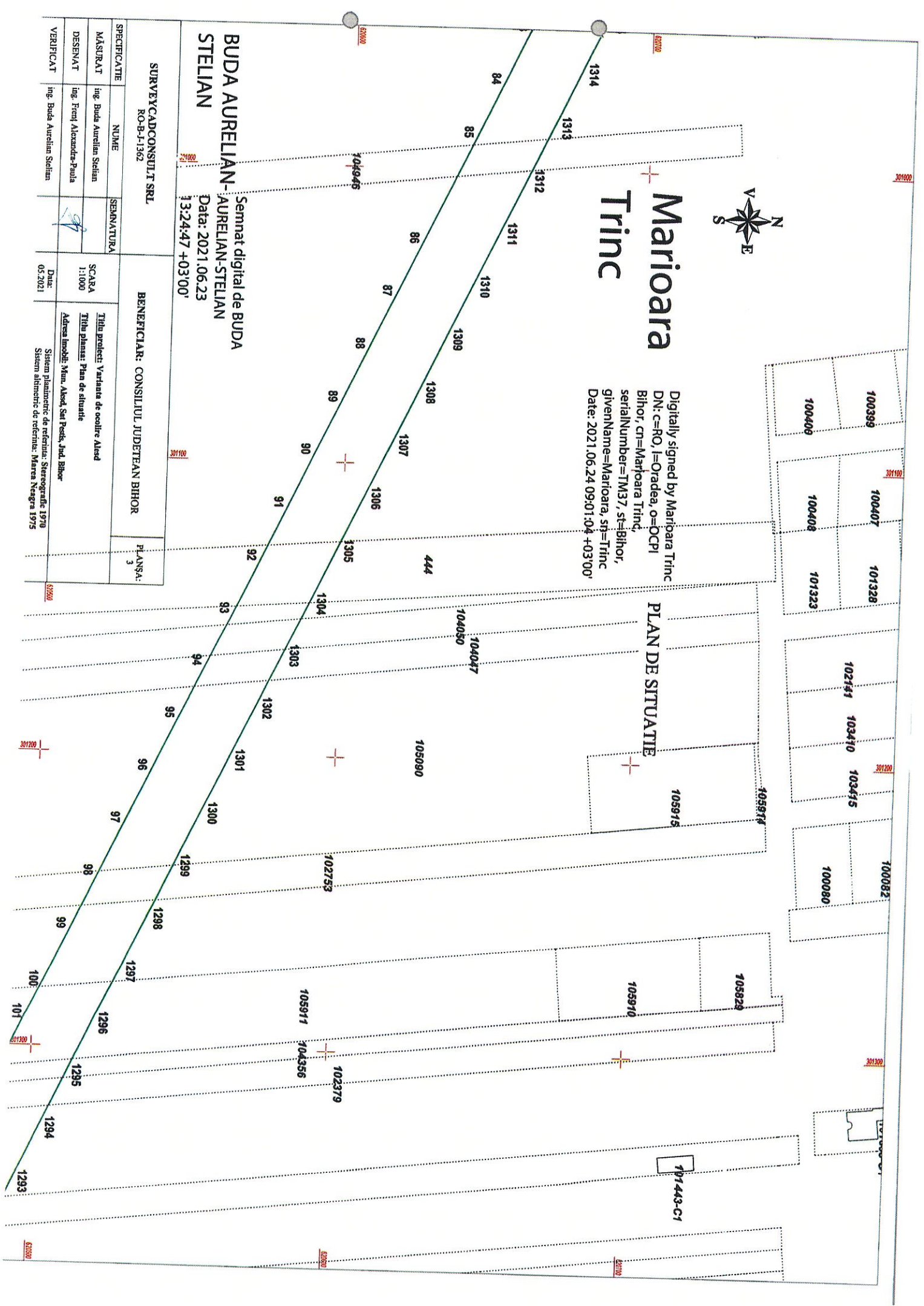

PLAN DE SITUATIE

Marioara  
Trinc

Digitally signed by Marioara Trinc  
 DN: c=RO, l=Oradea, o=OCPI Bihor,  
 cn=Marioara Trinc,  
 serialNumber=TM37, st=Bihor,  
 givenName=Marioara, sn=Trinc  
 Date: 2021.06.24 09:05:15 +03'00'

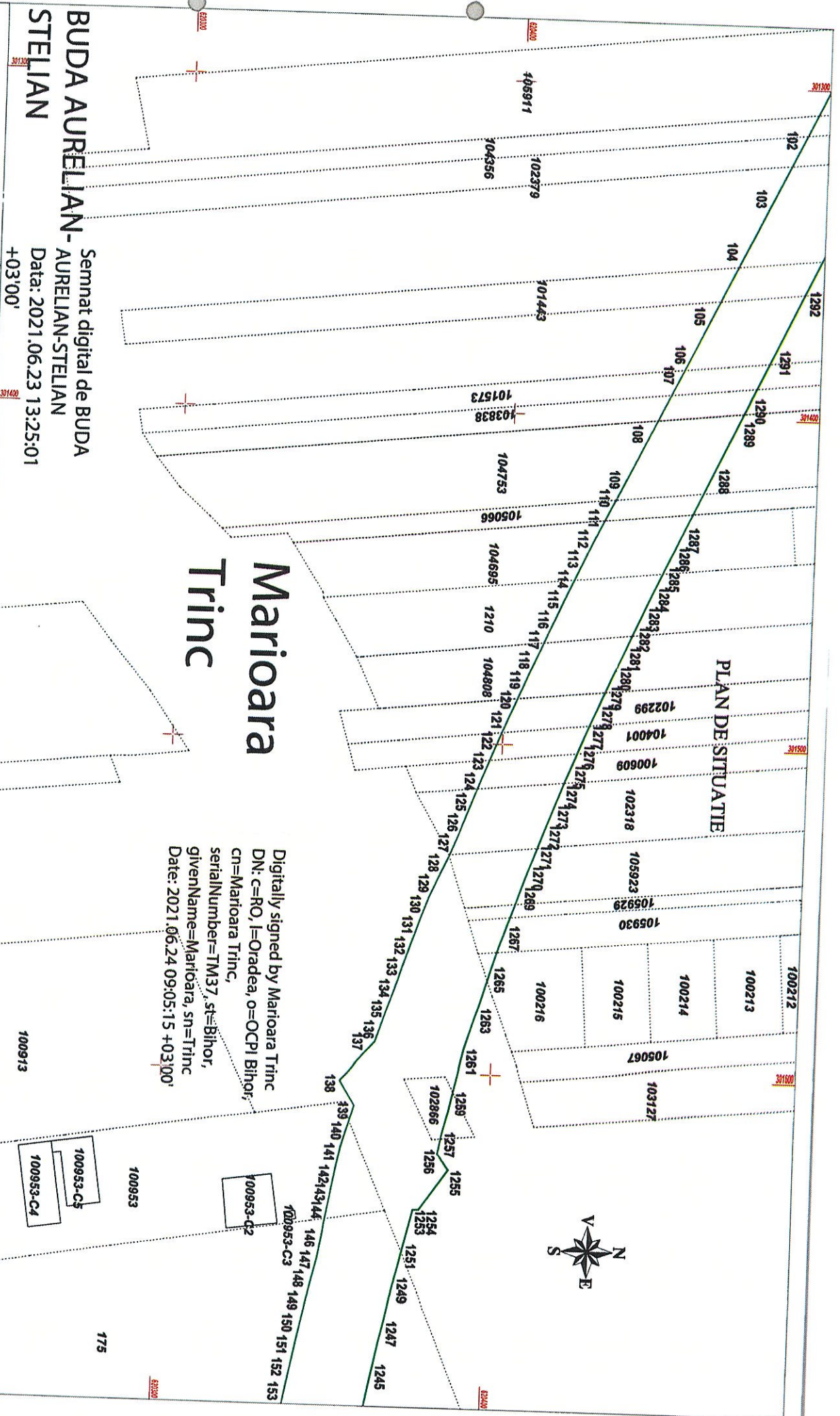

**BUDA AURELIAN-  
AURELIAN-STELIAN**  
 Semnat digital de BUDA  
 Data: 2021.06.23 13:25:01  
 +03'00'

SPECIFICATIE		BENEFICIAR: CONSILIUL JUDETEAN BIHOR		PLANSĂ:
MĂSURAT	NUME	SEMNATURA		4
DESENAVAT	ing. Buda Aurelian Stelian		SCARA	
VERIFICAT	ing. Frenț Alexandra-Paula		1:1000	
	ing. Buda Aurelian Stelian		Titlu proiect: Varianta de ocotire Alexei	
			Titlu planșă: Plan de situație	
			Adresa localității: Mica, Alexd. Sca Petros, Jud. Bihor	
			Sistem planimetric de referință: Stereografic 1970	
			Sistem altimetric de referință: Marea Neagră 1975	
			Data:	
			05.2021	



PLAN DE SITUATIE

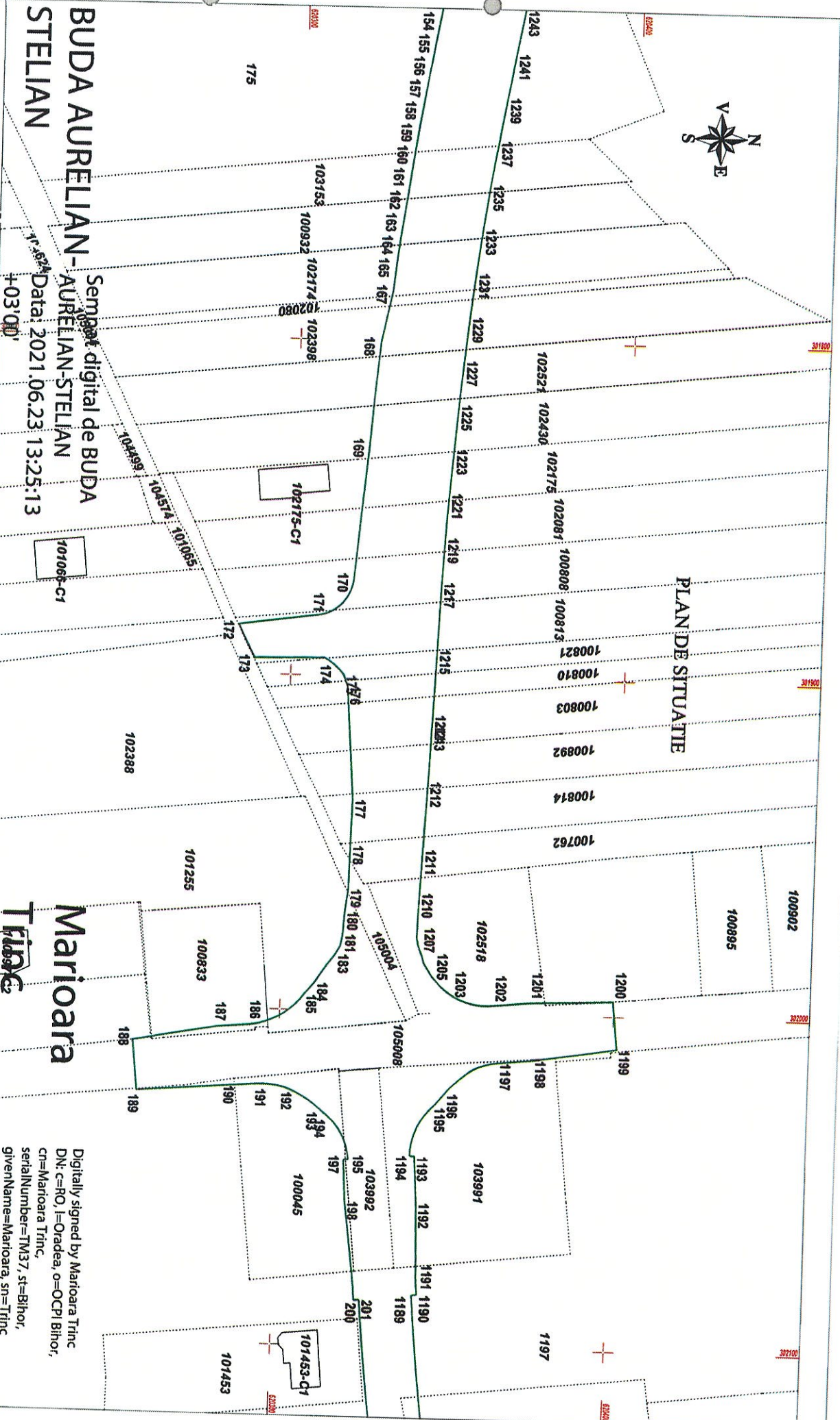

**BUDA AURELIAN-STELIAN**

Semnat digital de BUDA AURELIAN-STELIAN  
 Data: 2021.06.23 13:25:13  
 +03'00"

101066-C1

**Marioara Trinc**

Digitally signed by Marioara Trinc  
 DN: c=RO, l=Oradea, o=OCPI Bihor, cn=Marioara Trinc,  
 serialNumber=TM37, st=Bihor,  
 givenName=Marioara, sn=Trinc  
 Date: 2021.06.24 09:18:20 +03'00"

SURVEYCADCONSULT SRL  
 RO-B-I-1362

BENEFICIAR: CONSILIUL JUDETEAN BIHOR

PLANS: 5

NUME: hng. Buda Aurelian Stelian

Titlu proiect: Varianta de ecilire Alead

SCARA: 1:1000

Titlu planse: Plan de situatie

DESEINAT: hng. Feng Alexandra-Paula

Adresa imobil: Mna. Alead, Sat. Presk. Jud. Bihor

VERIFICAT: hng. Buda Aurelian Stelian

Data: 05.2021  
 Sistem planimetric de referinta: Stereografic 1970  
 Sistem altimetric de referinta: Marea Neagra 1975



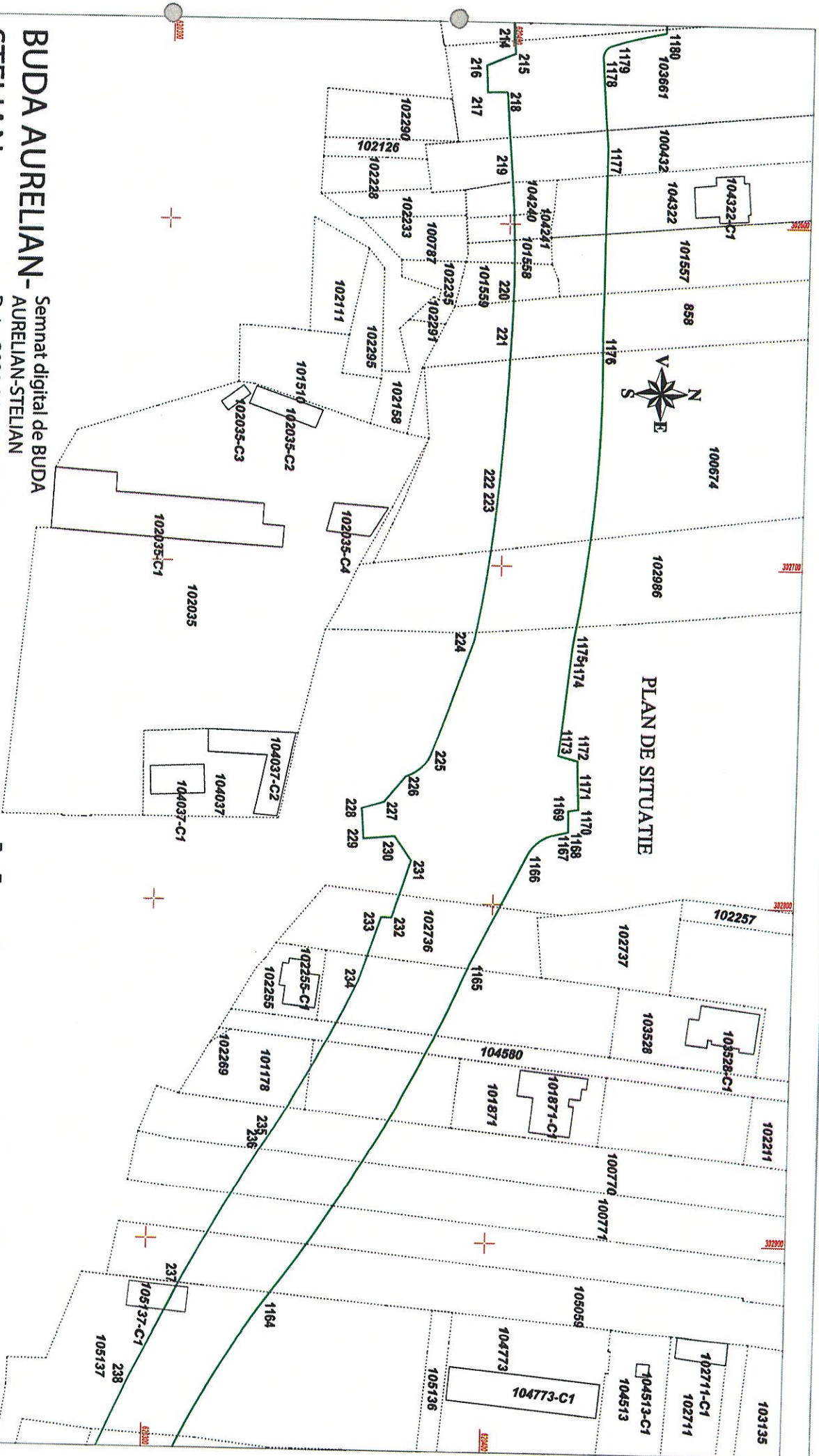

**BUDA AURELIAN - AURELIAN-STELIAN**  
**STELIAN**

Semnat digital de BUDA AURELIAN-STELIAN  
 Data: 2021.06.23 13:25:36  
 +03'00"

SURVEY/CADCONSULT SRL RO-B-I-1362		BENEFICIAR: CONSILIUL JUDETEAN BIHOR		PLANSĂ: 7
SPECIFICATIE	NIME	SEMANTURA		
MASURAT	ing. Buda Aurelian Stelian	SCARA 1:1000	Titlu proiect: Varianta de ecodiv. Alseid	
DESENAT	ing. Freni Alexandra-Paula	Titlu planșă: Plan de situație		
VERIFICAT	ing. Buda Aurelian Stelian	Adresa localit. Mun. Alseid, sat Poșta, Jud. Bihor		
Data: 05.2021		Sistem planimetric de referință: Stereografic 1970		
		Sistem altimetric de referință: Marea Neagră 1975		

**Marioara**  
**Trinc**

Digitally signed by Marioara Trinc  
 DN: c=RO, l=Oradea, o=OCPI  
 Bihor, cn=Marioara Trinc,  
 serialNumber=TM37, st=Bihor,  
 givenName=Marioara, sn=Trinc  
 Date: 2021.06.24 09:31:32 +03'00"





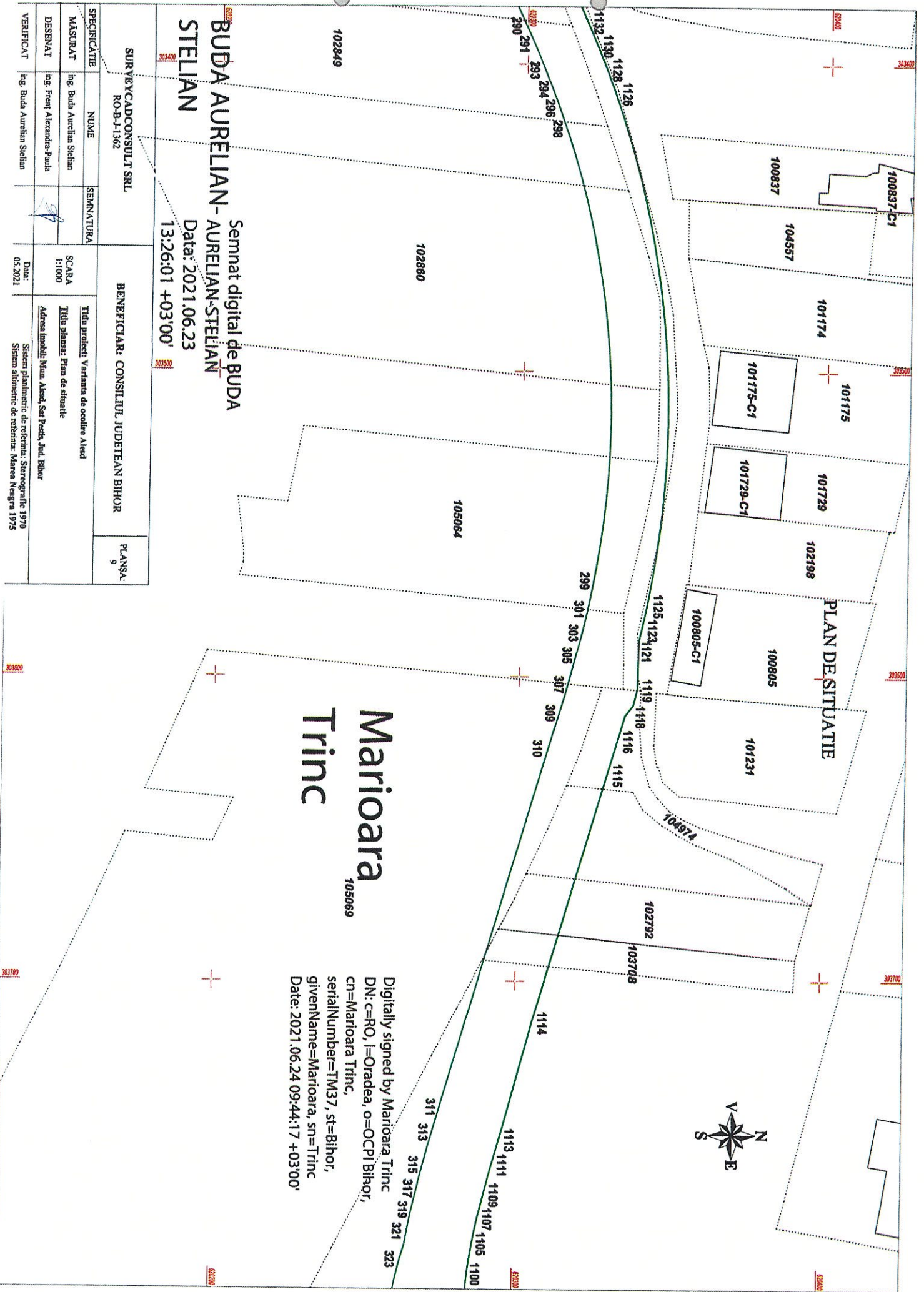

**BUDA AURELIAN - AURELIAN-STELIAN**  
**STELIAN**

Semnat digital de BUDA  
 Data: 2021.06.23  
 13:26:01 +03'00'

PLAN DE SITUATIE

**Marioara**  
**Trinc**  
 105069

Digitally signed by Marioara Trinc  
 DN: c=RO, l=Oradea, o=OCPI Bihor,  
 cn=Marioara Trinc,  
 serialNumber=TM37, st=Bihor,  
 givenName=Marioara, sn=Trinc  
 Date: 2021.06.24 09:44:17 +03'00'



SURVEYCADCONSULT SRL RO-B-11362		BENEFICIAR: CONSILIUL JUDETEAN BIHOR		PLANSA: 9
SPECIFICATIE	NUME	SEMNATURA		
MASURAT	Ing. Buda Aurelian Stelian		SCARA 1:1000	Titlu proiect: Varianta de ocultire Alced
DESIGNAT	Ing. Frentz Alexandru-Paula		Titlu planas: Plan de situatie	Adresa Imobil: Muz. Alced, Sca. Poarta, Jnd. Bihor
VERIFICAT	Ing. Buda Aurelian Stelian		Data: 05.2021	Sistem planimetric de referinta: Stereografic 1970 Sistem altimetric de referinta: Marea Neagra 1975











PLAN DE SITUATIE

# Marioara Trinc

Digitally signed by Marioara Trinc  
DN: c=RO, l=Oradea, o=OCPI Bihor,  
cn=Marioara Trinc, serialNumber=TM37,  
st=Bihor, givenName=Marioara, sn=Trinc  
Date: 2021.06.24 10:32:00 +03'00'

**BUDA  
AURELIAN-  
STELIAN**

Semnat digital de BUDA  
AURELIAN-STELIAN  
Data: 2021.06.23  
13:27:15 +03'00'

**SURVEYCADCONSULT SRL**  
RO-B-J-1362

**BENEFICIAR: CONSILIUL JUDETEAN BIHOR**

PLANSĂ:  
14

NUME

ing. Buda Aurelian Stelian

SEMNATURA

ing. Feat Alexandru-Paula

SCARA

1:1000

Titlu proiect: Varianta de ecouire Aleed  
Titlu planșă: Plan de situație

Adresa imobil: Mm. Aleed, Sat Poșta, Jnd. Bihor

Data:

Sistem planimetric de referință: Stereografic 1970

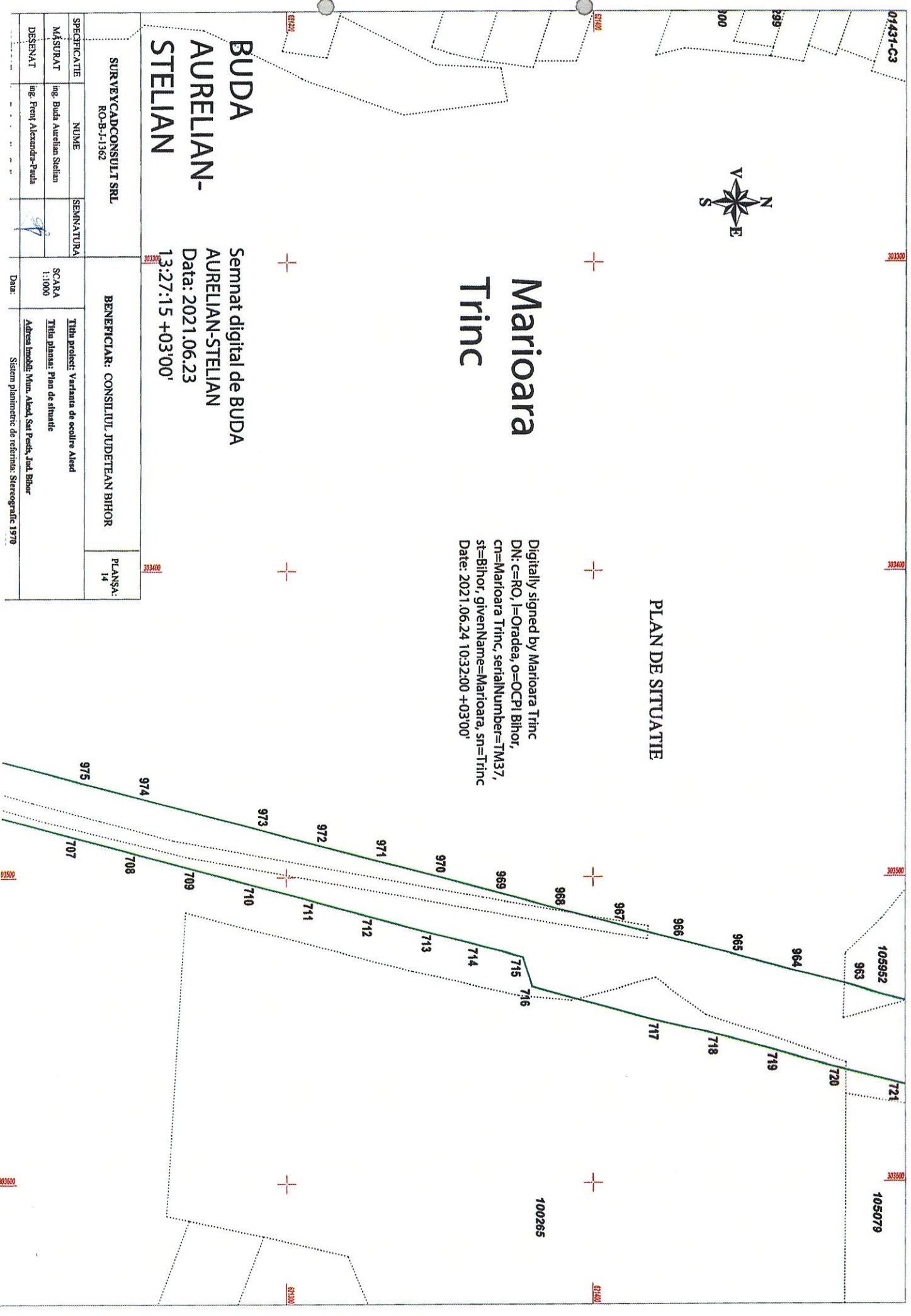



# Marioara

## Trinc

Digitally signed by Marioara Trinc  
DN: c=RO, l=Oradea, o=OCPI Bihor,  
cn=Marioara Trinc,  
serialNumber=TM37, st=Bihor,  
givenName=Marioara, sn=Trinc  
Date: 2021.06.24 10:48:08 +03'00'

**BUDA AURELIAN-  
AURELIAN-STELIAN**

Semnat digital de BUDA  
AURELIAN-STELIAN  
Data: 2021.06.23  
13:27:28 +03'00'

### PLAN DE SITUATIE

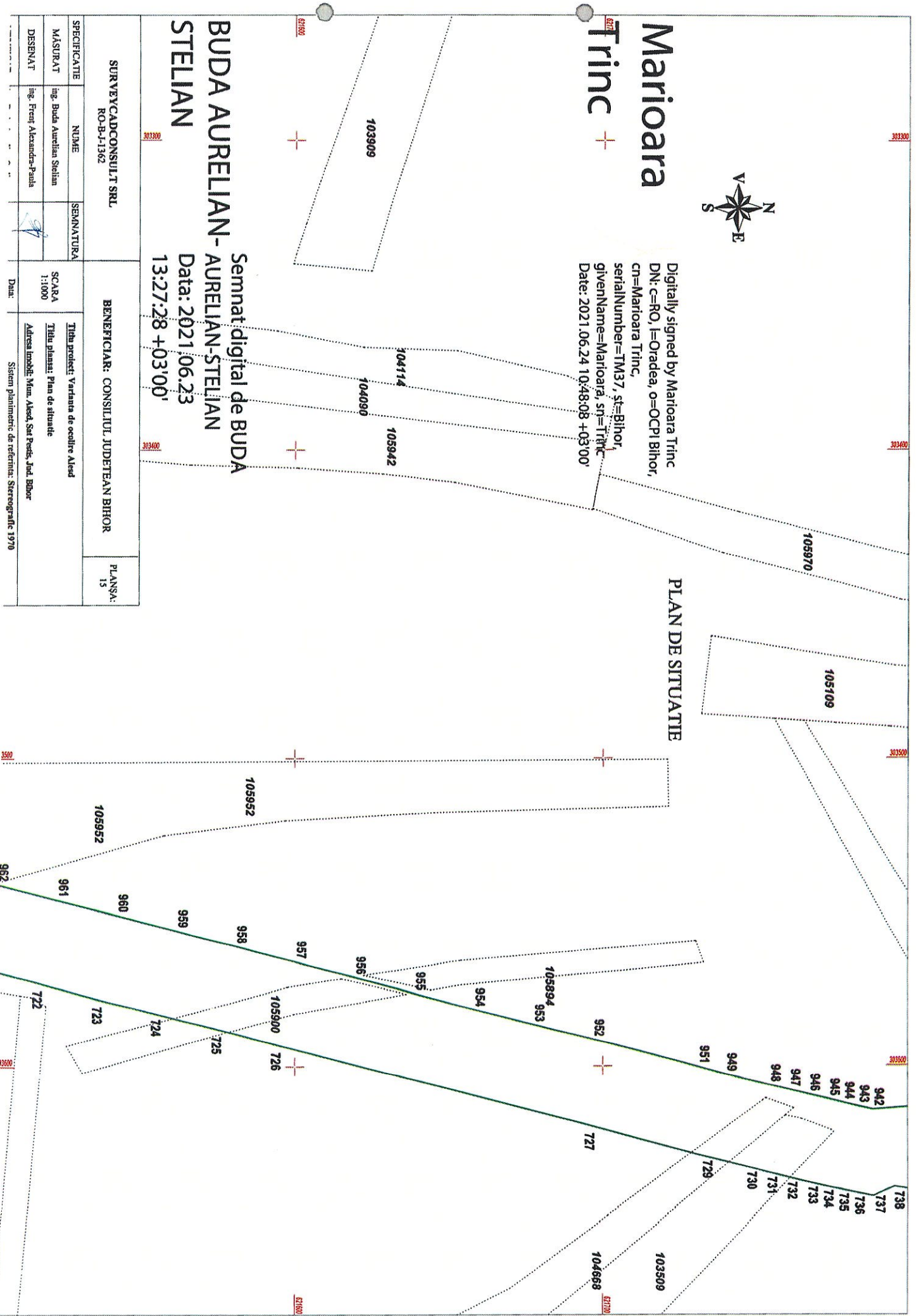

SURVEYCADCONSULT SRL  
RO-B-1-1362

BENEFICIAR: CONSILIUL JUDETEAN BIHOR

PLANSA:  
15

SPECIFICATIE	NUME	SEMANTURA
MASURAT	ing. Buda Aurelian Stelian	
DESENAT	ing. Frenț Alexandra-Paula	

SCARA 1:1000	Tița proiect: Varianta de ocrotire Alced
DESENAT	Titlu planșă: Plan de situație
	Adresa imobil: Muz. Alced, Sat Pestu, Jnd. Bihor

Data: Sistem planimetric de referință: Stereografic 1970





# PLAN DE SITUATIE

## BUDA AURELIAN- STELIAN

Semnat digital de BUDA  
AURELIAN-STELIAN  
Data: 2021.06.23  
13:27:48 +03'00'

SURVEYCADCONSULT SRL  
RO-B-1-1362

BENEFICIAR: CONSILIUL JUDETEAN BIHOR

PLANSĂ:  
16

SPECIFICATIE	NUME	SEMNATURA
MĂSURAT	ing. Buda Aurelian Stelian	
DESENAT	ing. Frenț Alexandra-Paula	

SCARA 1:1000	TITLU proiect: Varianta de ecilire Aleed
TITLU planșă: Plan de situație	Adresa Imobil: Man. Alsecl. Sat. Pesici, Jud. Bihor
Data:	Sistem planimetric de referință: Stereografic 1970

# Marioara Trinc

Digitally signed by Marioara Trinc  
DN: c=RO, l=Oradea, o=OCPI  
Bihor, cn=Marioara Trinc,  
serialNumber=TM37, st=Bihor,  
givenName=Marioara, sn=Trinc  
Date: 2021.06.24 10:55:44 +03'00'

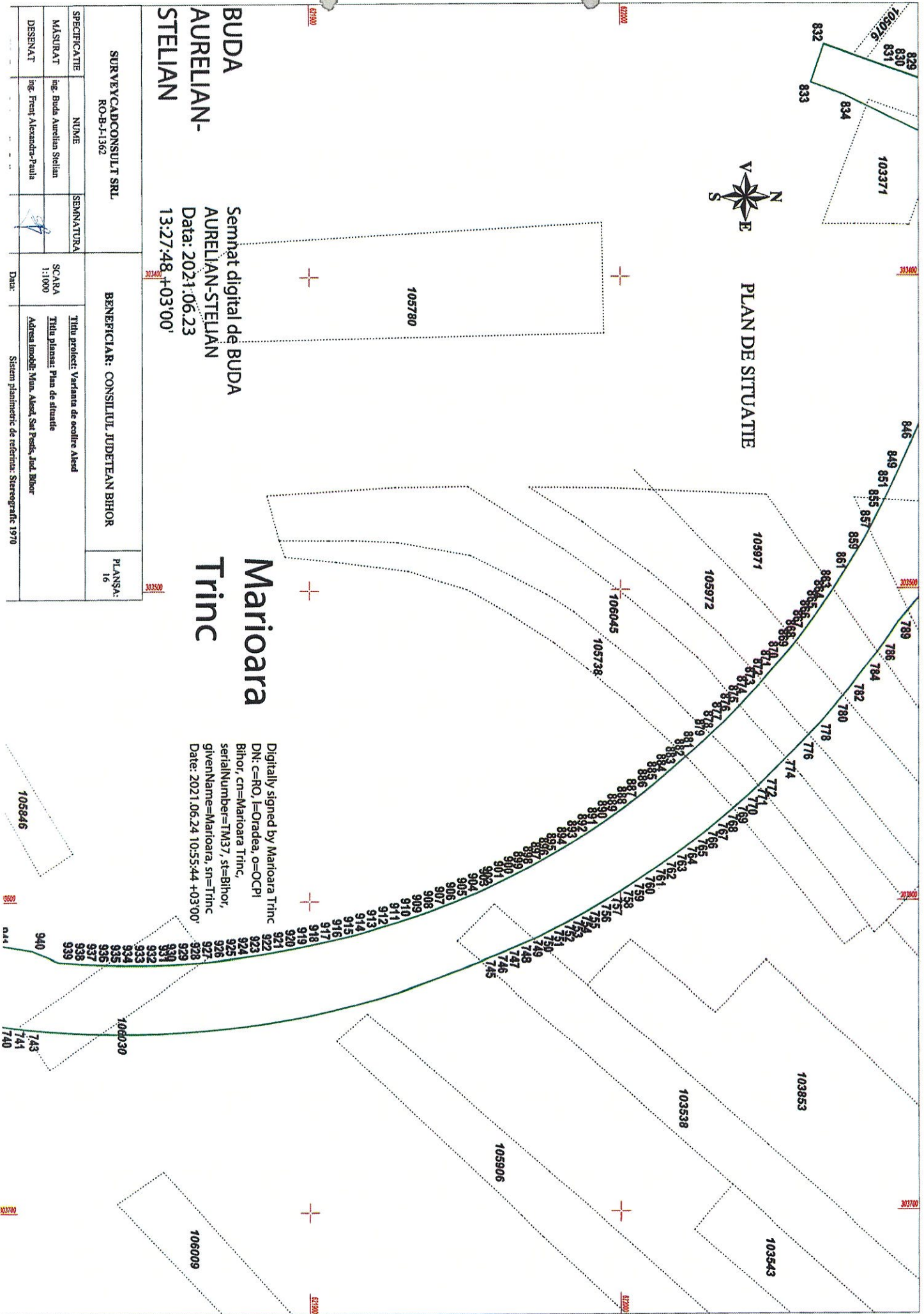



# Marioara Trinc

Digitally signed by Marioara Trinc  
DN: c=RO, l=Oradea, o=OCPI Bihor,  
cn=Marioara Trinc, serialNumber=TM37,  
st=Bihor, givenName=Marioara, sn=Trinc  
Date: 2021.06.24 11:02:17 +03'00'

## PLAN DE SITUATIE

**BUDA  
AURELIAN-  
STELIAN**

Semnat digital de BUDA  
AURELIAN-STELIAN  
Data: 2021.06.23  
13:28:02 +03'00'

SURVEYCADCONSULT SRL  
RO-B-11362

BENEFICIAR: CONSILIUL JUDETEAN BIHOR

PLANSĂ:  
17

SPECIFICATIE	NUME	SEMNATURA
MĂSURAT	ing. Buda Aurelian Stelian	
DESENAT	ing. Freni Alexandra Paula	

SCARA 1:1000	Titlu proiect: Varianta de ocire Alecd	PLANSĂ: 17
Date:	Titlu planșă: Plan de situație	
	Adresa imobil: Muz. Alecd, Sat Peșta, Jud. Bihor	
	Sistem planimetric de referință: Stereografic 1970	

